

PREPARED FOR:  
COLDWELL BANKERS PRIMUS  
c/o DEBBIE COBIAN  
226 BROAD STREET  
LAKE GENEVA WI  
53147

# PLAT OF SURVEY

- OF -

J.K. SURVEYING INC.  
N3705 WILLOWBEND LANE  
LAKE GENEVA, WI, 53147  
262-248-3697

LOT 2 OF CERTIFIED SURVEY MAP NO. 2967 A CERTIFIED  
SURVEY MAP LOCATED IN THE NORTHWEST 1/4 OF THE  
NORTHWEST 1/4 AND THE SOUTHWEST 1/4 OF THE  
NORTHWEST 1/4 OF SECTION 11, TOWN 1 NORTH, RANGE  
18 EAST, WALWORTH COUNTY, WISCONSIN.

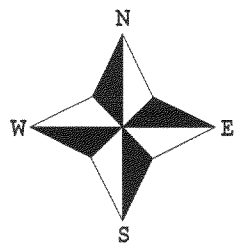
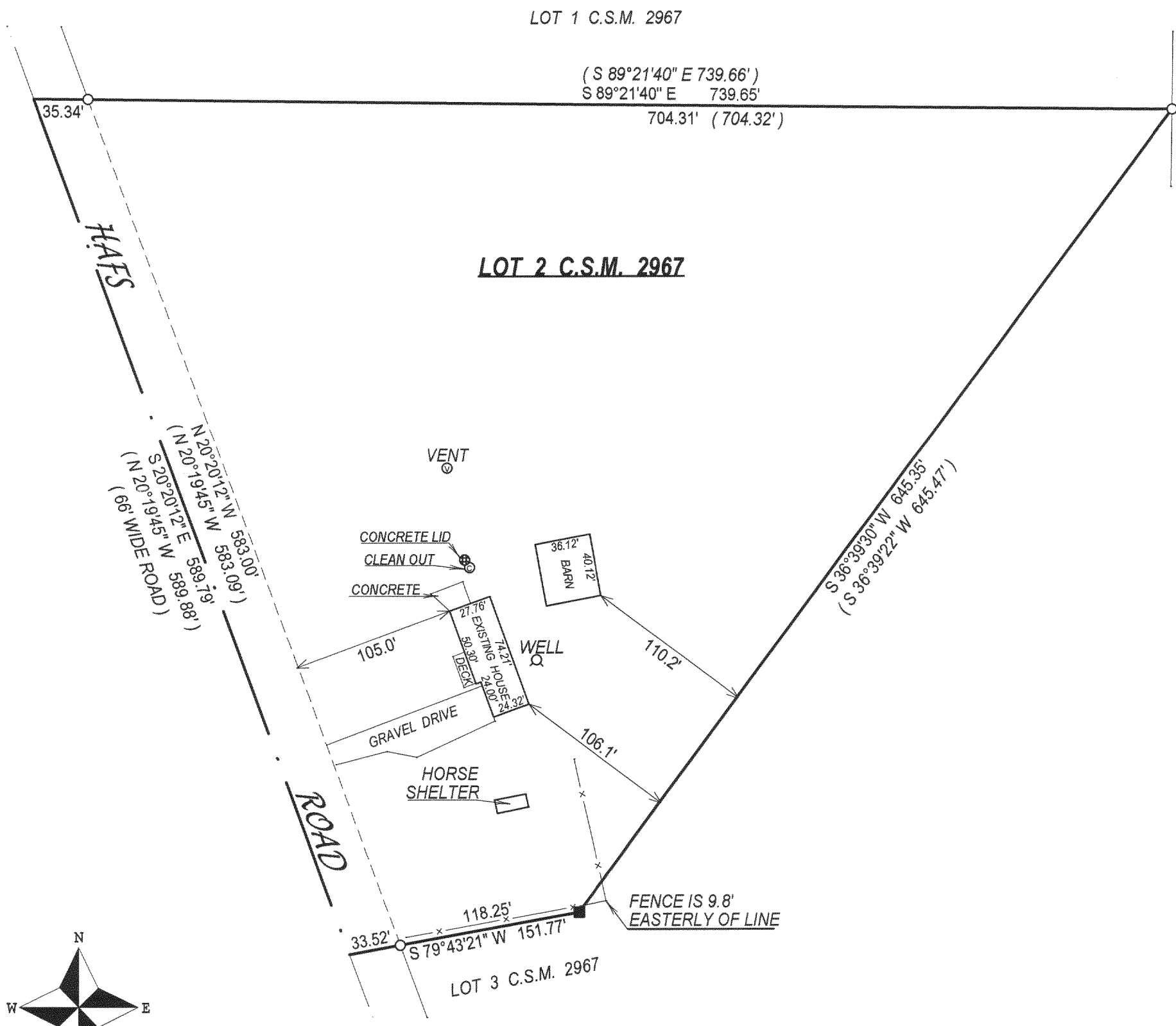

- ( ) = recorded as
- = found iron bar
- = found iron pipe
- = set iron pipe
- = set iron bar

SCALE 1" = 80'

JOB # 04-219

TAX ID # MA296700002

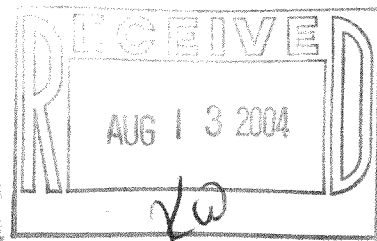

COMPARE LEGAL DESCRIPTION ABOVE AND DRAWING WITH DEED. FOR BUILDING RESTRICTIONS AND  
EASEMENTS NOT SHOWN, REFER TO DEED, ABSTRACT SOURCES AND LOCAL MUNICIPAL CODES. NOTIFY  
THE SURVEYOR IMMEDIATELY OF ANY DISCREPANCY.

"I hereby certify that I have surveyed the above described property and that  
the above map, to the best of my knowledge and belief, is a true representation  
thereof and shows the size and location of all visible structures, apparent  
easements and encroachments if any."

This survey is made for the present owners of the property, and those who  
purchase, mortgage, or guarantee the title thereto, within one year from  
the date hereof.

*John P. Krott*  
JOHN KROTT S - 2258  
Wisconsin Registered Land Surveyor  
(original if signed in red)

DATED THIS THE 3rd DAY OF MAY 2004.

118-2447